

Nan's Pet

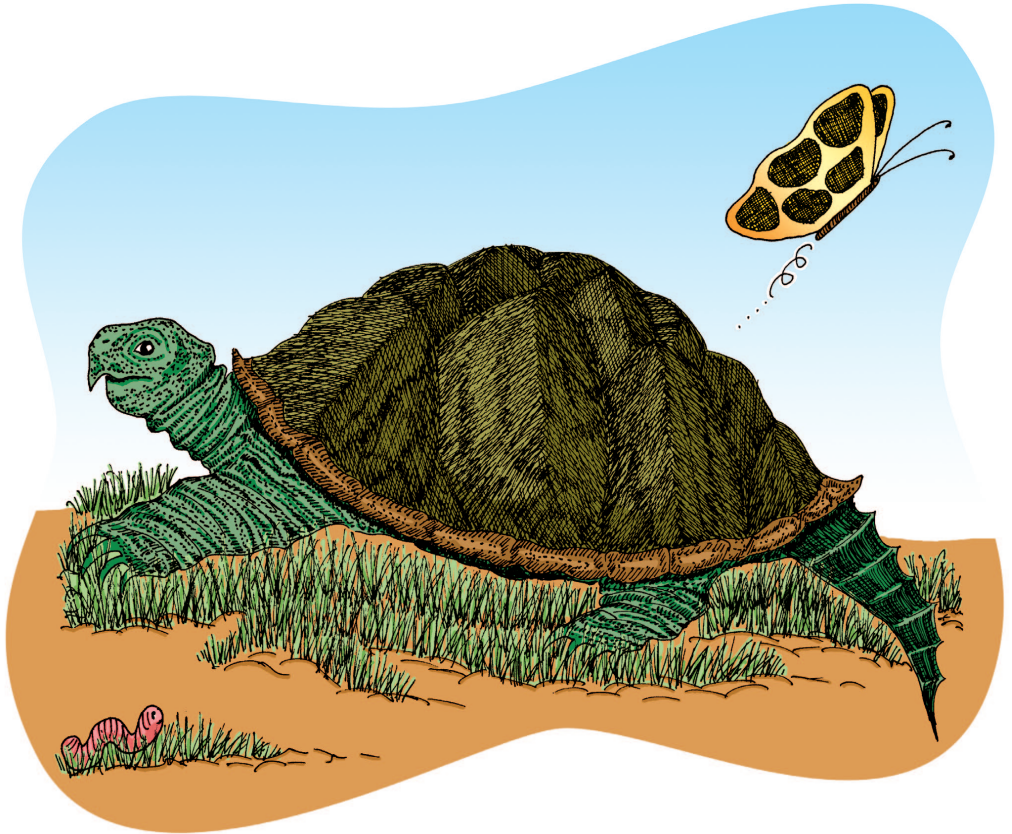

Story by Robert Slavin and Nancy Madden
Illustrations by Deborah Sassali

Letter sound /p/

Green Words (Phonetic):

can

nips

taps

jumps

pan

tips

naps

pet

pats

Red Words (Sight):

go

is

the

no

Practice reading these sentences.

Nan has a  .
turtle

The  nips Sad Sam.
turtle

Nan tips the pan.

Nan found a turtle near her house.



Nan has a pan.

A  is in the pan.
turtle

The  can nip!
turtle

Nan takes her turtle to Tim's house to show it to him.



Tim taps the pan.

Tim pats the  .
turtle

What do you think happens next?



The  nips Tim!

turtle

The turtle gets out of his pan, and he's mad! Sad Sam is sleeping.
What do you think happens to him?



Sad Sam naps.

What does the turtle do?



The  nips Sad Sam!
Sad Sam jumps.

Nan chases the turtle all over the house. She wants to catch him before he nips someone else.

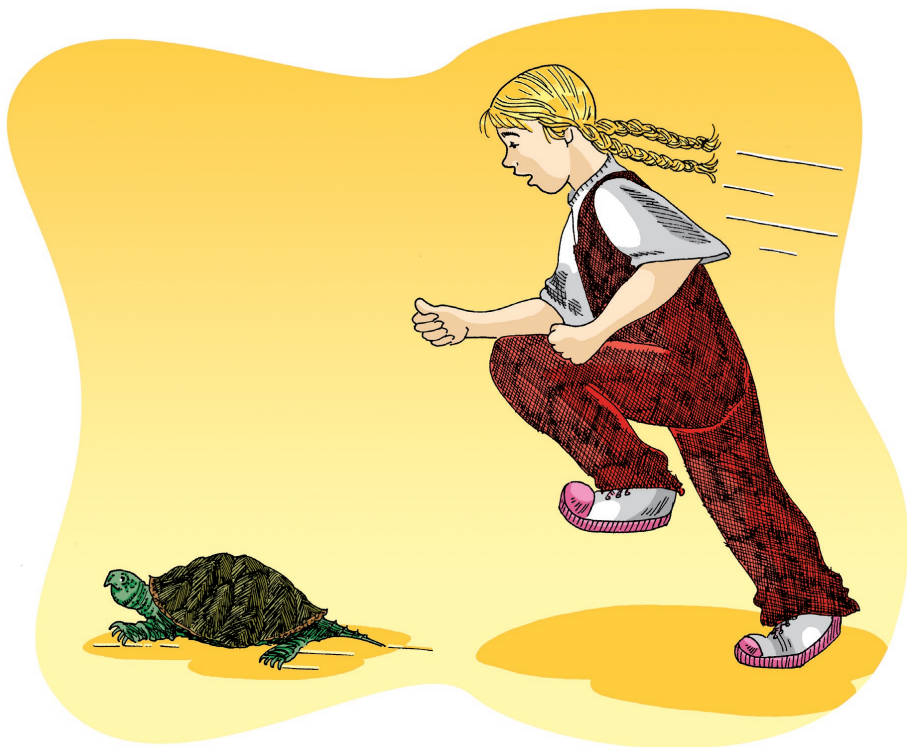

Nan is mad at the  .
No, no! No nips!

Nan catches the turtle, puts him back in the pan, and very carefully carries him outside.



The  is in the pan.
turtle

Nan tips the pan.

Go, , go!
turtle

The turtle runs off into the woods. Poor Sad Sam has a hurt nose, so Nan and Tim try to make him feel better.



Nan pats Sad Sam.
Tim pats Sad Sam.

1. Nan has a pet bird.

yes

no

2. The  _____ Sad Sam.

3. Did the  sit in the pan?

KinderRoots **Nan's Pet**

/ p /

KinderRoots Shared Stories were developed under the direction of Robert E. Slavin and Nancy A. Madden, codirectors of the Success for All Foundation Family of Programs.

The mission of the Success for All Foundation is to develop and disseminate research-proven educational programs to ensure that all students, from all backgrounds, achieve at the highest academic levels.

These programs were originally developed at Johns Hopkins University.

Illustrations for this book were colored digitally by Jason Lego.

© 2003 Success for All Foundation. All rights reserved.



A Nonprofit Education Reform Organisation

200 W. Towsontown Blvd., Baltimore, MD 21204
phone: (800) 548-4998; fax: (410) 324-4444
e-mail: sfainfo@successforall.org
website: www.successforall.org